

MOISÉS

Frevo

Cópia de Aluisio Farias

$\text{♩} = 150$

Flauta

Saxofone Soprano

Saxofone Alto

Saxofone Tenor

Trompete Bb

Trombone

Tuba

Bateria

Bombo

ff

Fl.

Sax. Sop.

A. Sax

Sax. Tn.

Tpt. Bb

Trb.

Tba.

Bat.

Bmb.

f

Fl.

Sax. Sop.

A. Sax

Sax. Tn.

Tpt. Bb

Trb.

Tba.

Bat.

Bmb.

To Coda

16

Fl.

Sax. Sop.

A. Sax

Sax. Tn.

Tpt. Bb

Trb.

Tba.

Bat.

Bmb.

1.

2.

f

fff

Fl. *Flute*

Sax. Sop. *Soprano Saxophone*

A. Sax *Alto Saxophone*

Sax. Tn. *Tenor Saxophone*

Tpt. Bb *Trumpet B-flat*

Trb. *Trombone*

Tba. *Tuba*

Bat. *Bass Drum*

Bmb. *Bombard*

Fl. *Flute*

Sax. Sop. *Saxophone Soprano*

A. Sax *Saxophone Alto*

Sax. Tn. *Saxophone Tenor*

Tpt. Bb *Trumpet B-flat*

Trb. *Trombone*

Tba. *Trombone Baritone*

Bat. *Bass Drum*

Bmb. *Snare Drum*

D.S. al Coda 

MOISÉS

Flauta

Frevo

Cópia de Aluisio Farias

♩ = 150

§

To Coda

MOISÉS

Sax Soprano

Frevo

Cópia de Aluisio Farias

$\text{♩} = 150$

⌘

To Coda

MOISÉS

Sax Alto

Frevo

Cópia de Aluisio Farias

$\text{♩} = 150$

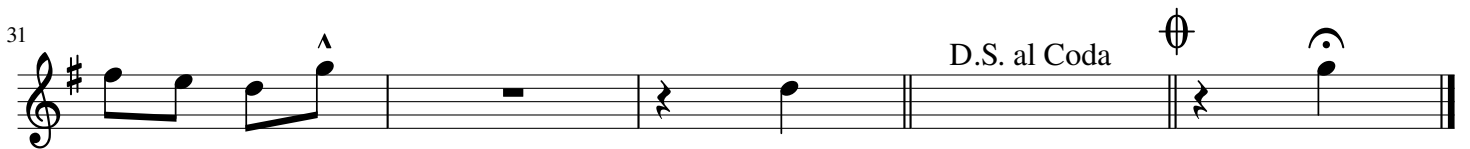

MOISÉS

Sax Tenor

Frevo

Cópia de Aluisio Farias

$\text{♩} = 150$

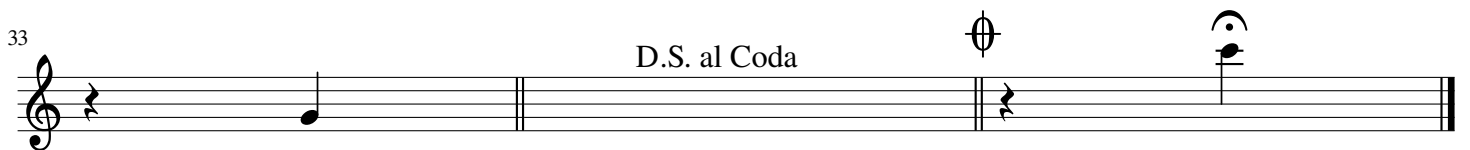
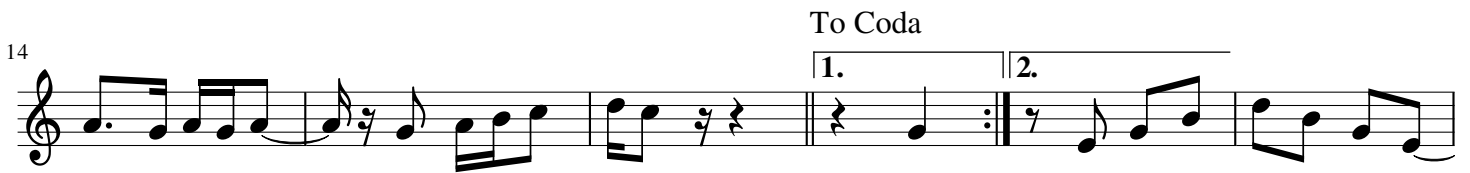
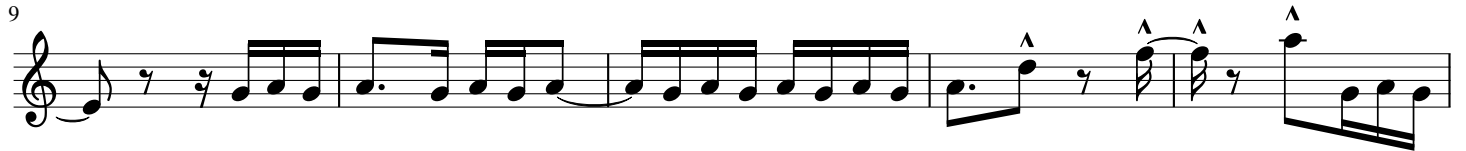

MOISÉS

Trompete

Frevo

Cópia de Aluisio Farias

$\text{♩} = 150$

MOISÉS

Trombone

Frevo

Cópia de Aluisio Farias

$\text{♩} = 150$

MOISÉS

Tuba

Frevo

Cópia de Aluisio Farias

$\text{♩} = 150$

⌘

7

14

To Coda

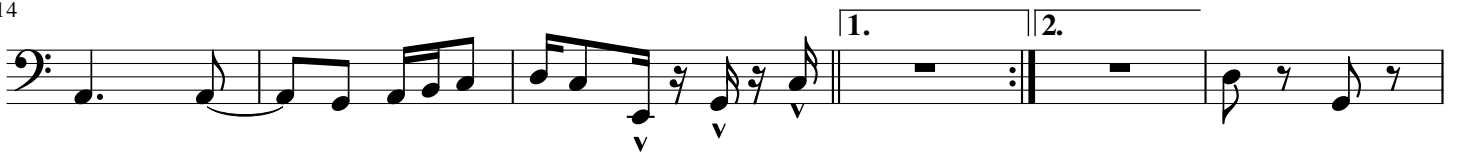

20

27

33

D.S. al Coda

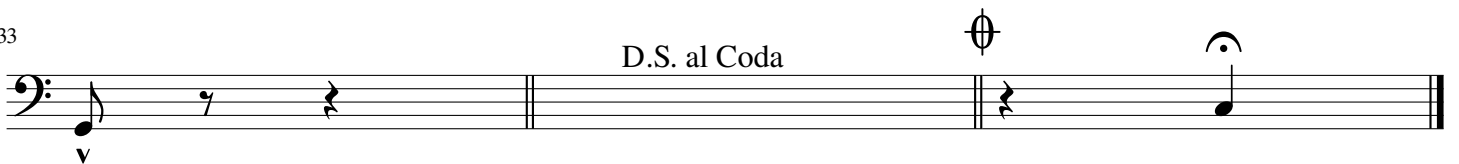

Bateria

MOISÉS

Frevo

Cópia de Aluisio Farias

$\text{♩} = 150$

1
2
4

f

8

f

15

To Coda

f

22

f

29

D.S. al Coda

f

